Adagio

Johann Kaspar Mertz
(1800 – 1856)

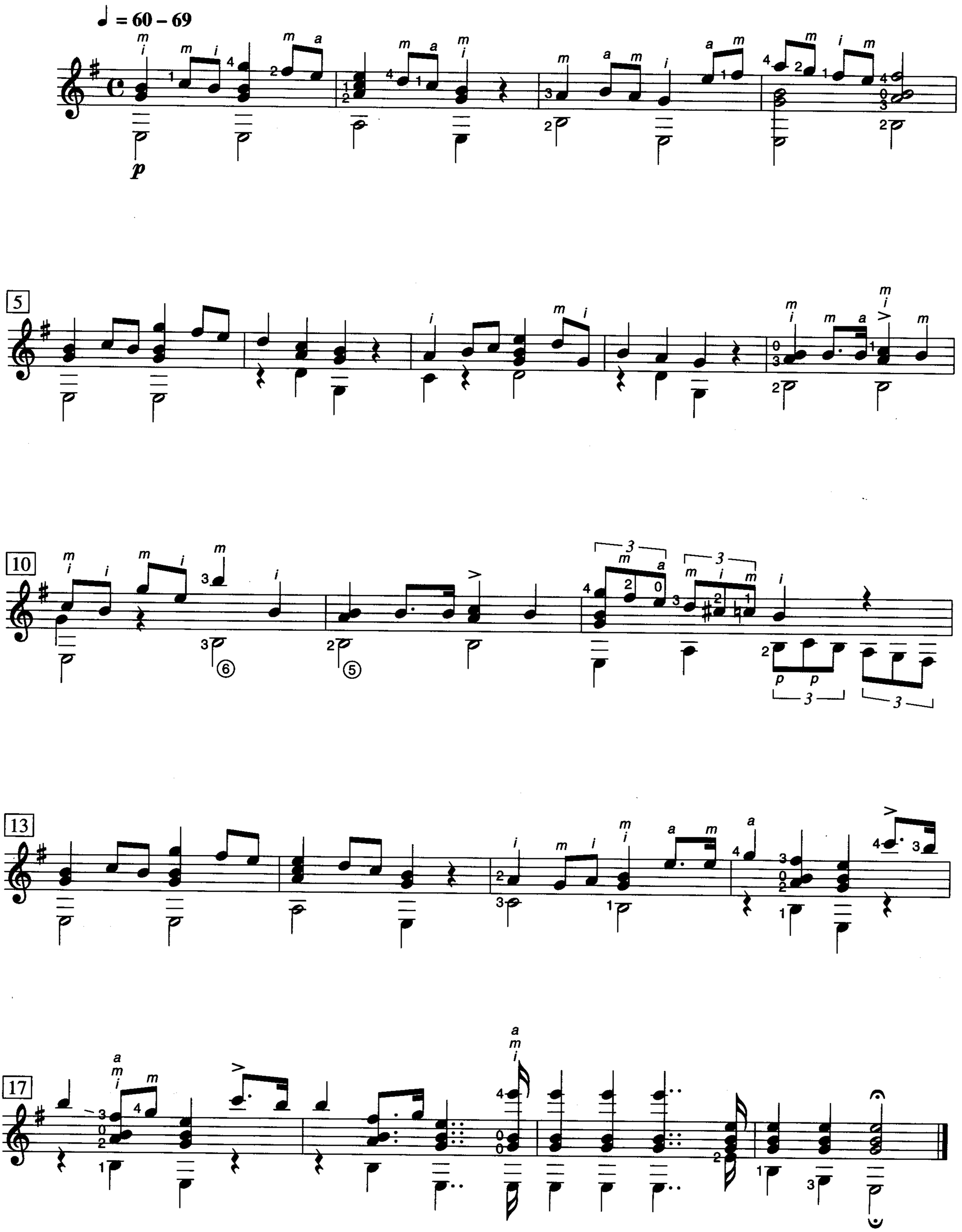

0-88797-862-2/22